

Home Run

2868212

Standard Features

- Bathroom Backsplash: Optional - Formica Backsplash
- Bathroom Flooring: Linoleum
- Bathroom Sink: Formica Edge Lavatories Top
- Insulation (Ceiling): R-14 Roof Insulation
- Exterior Wall Studs: 2X4 Exterior Walls
- Floor Joists: 2x6 Floor Joists 24" O. C. (20' wide) / 2x8 Floor joists 24" O.C. (16' or 32' wide)
- Front Door: Slit front Doors
- Rear Door: Slit Rear Doors
- Siding: Vinyl Lap Siding
- Interior Doors: Two-Panel Colonial Door
- Safety Alarms: AC Current Smoke Detectors w/Battery Back-up
- Kitchen Countertops: Factory Select Formica Countertops
- Kitchen Flooring: Linoleum
- Kitchen Range Type: 30" Electric Range
- Kitchen Sink: 6" Stainless Steel Sink
- Washer Dryer Plumb Wire: Plumb for Washer, Wired For Dryer
- Bathroom Faucets: Faux Faucets (Metal Optional Upgrade)
- Bathroom Shower: Standard Master Bath With ABS tub/shower / 54" ABS Tub/Shower in 2nd Bath
- Bathroom Toilet Type: Round Ceramic Commodes
- Exterior Wall On Center: 16" O. C.
- Insulation (Floors): R-11 Floor Insulation
- Side Wall Height: 8' Sidewall Height
- Insulation (Walls): R-11 Walls Insulation
- Exterior Lighting: Exterior Lights At All Entrances
- Shingles: 25-Year 3-Tab Shingles
- Window Type: 1 Over 1 Thermopane Windows
- Interior Lighting: One Bulb Light Fixture
- Kitchen Backsplash: Optional-Formica or Ceramic Tile Backsplash
- Kitchen Faucets: Plastic Gooseneck Faucet
- Kitchen Range Hood: Black 30" Range Hood
- Kitchen Refrigerator: 18 C.F. Refrigerator-NO ICE
- Electrical Service: 200 Amp Service
- Water Heater: 200 Amp Service

Home Run

2868212

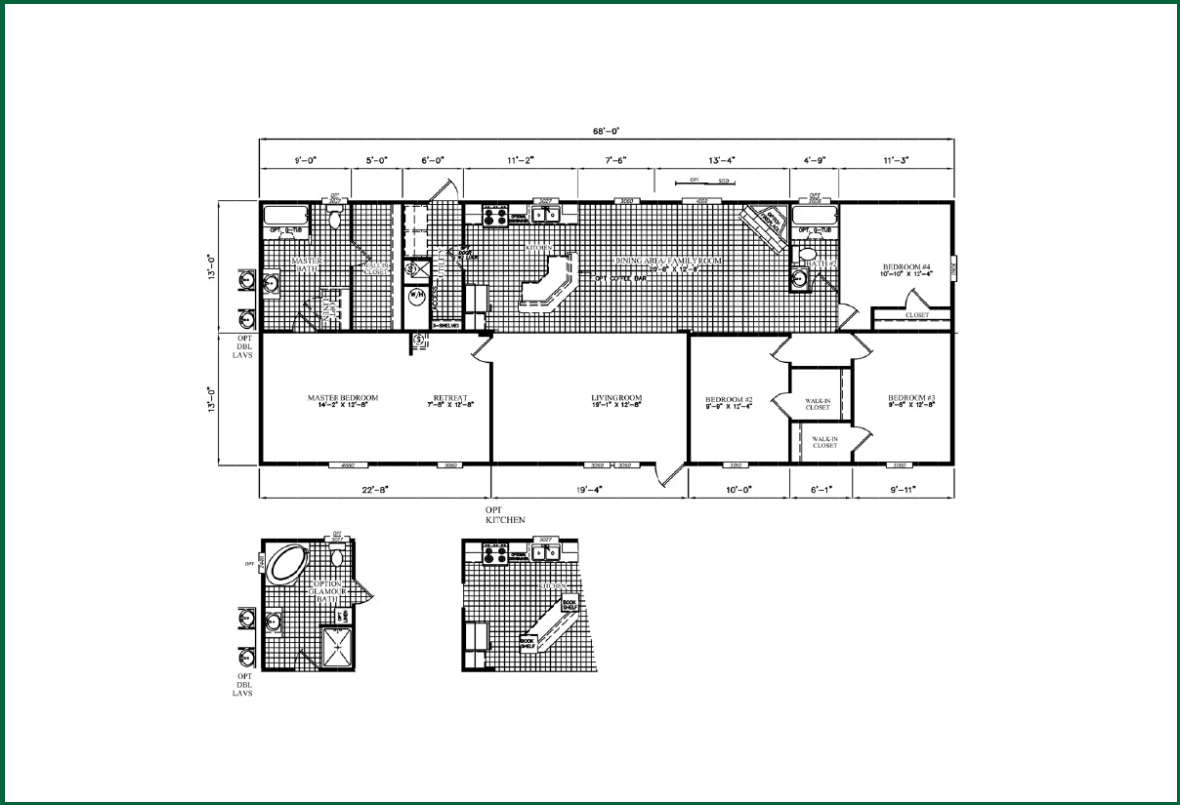

4 BEDS 2 BATHS 1760 SQ. FT

2868212

